

Sung by
MR JOHN McCORMACK

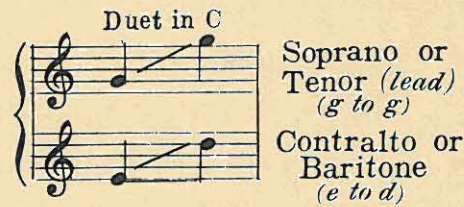

THERE'S A LONG, LONG TRAIL

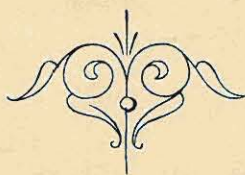
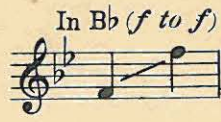
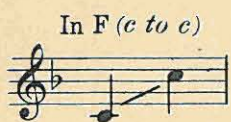

WRITTEN BY

STODDARD KING

COMPOSED BY

ZO ELLIOTT

Solo 60 Cents Net

Duet 75 Cents Net

Octavo, Male, Female and Mixed Voices 15 cents

M. WITMARK & SONS,

NEW YORK • CHICAGO • LONDON.

THERE'S A LONG, LONG TRAIL

EVERY LOVER OF A GOOD SONG WILL SURELY WANT A COPY OF
DEAR LITTLE BOY OF MINE

IT IS ONE OF THE MOST DELIGHTFUL NUMBERS IN
THE WITMARK BLACK AND WHITE SERIES

ERNEST R. BALL THE WELL KNOWN COMPOSER NEVER WROTE
A SWEETER OR MORE APPEALING MELODY

WHILE THE LYRIC BY J. KEIRN BRENNAN IS REALLY AN INSPIRATION

PUBLISHED AS FOLLOWS:

SOLO, FOUR KEYS—Bb, (c to d) C, (d to e) Eb, (f to g) F, (g to a) 60 CENTS

OCTAVO—Male, Female and Mixed Voices—15 Cents Each Net

Tenderly, with much expression

Boy of mine, Boy of mine, Al - tho' my heart was ach - ing —
I seemed to know you'd want * to go, Pride in your man - hood wak - ing —
I'll be here, wait - ing, dear, Till at a glad dawn's break - ing — I'll hear you say you're
home to stay, Dear lit - tle boy of mine — Dear lit - tle boy

p-f
accel.
a tempo

THE ABOVE CAN BE HAD WHEREVER MUSIC IS SOLD OR OF THE PUBLISHERS
M WITMARK & SONS - Witmark Building - NEW YORK
Price, Solo 60c. Quartets 15c. Each, Net, Postpaid.

If you are interested in Beautiful Songs (Sacred or Secular) send for our Catalog containing complete
Poems and Thematic quotations from some of the most beautiful numbers in the well-known
WITMARK BLACK AND WHITE SERIES
ENCLOSE STAMP FOR POSTAGE

There's A Long, Long Trail

Written by
STODDARD KING

Composed by
ZO ELLIOTT

Moderato

With expression

List - 'ning for your song. Old re - mem - bran - ces are
 Ev - 'ry where I go. Tho' the road be - tween us

throng - ing stretch - es Thro' my mem - o - ry. Till it seems the world is
 Man - y a wear y mile. I for - get that you're not

full of dreams Just to call you back to me.
 with me yet, When I think I see you smile.

rit.

CHORUS *Evenly with much expression*

There's a long, long trail a - wind - ing In to the land of my

p - - *f a tempo*

dreams, — Where the night - in-gales are sing - ing And a white moon

beams: — There's a long, long night of wait - ing — Un - til my

dreams all come true; — Till the day when I'll be

go - ing down That long, long trail with you. There's a you. —

Marching Chorus Published by Popular Request

In Martial Time (But not fast)

p - - *f*

There's a long, long trail a wind - ing — In-to the land of — my dreams, —

— Where the night - in - gales are sing - ing And a white moon

beams: — There's a long, long night of wait - ing — Un-til my dreams all —

— come true; — Till the day when I'll be go - ing down. That

1. long, long trail with you. 2. There's a you.

f *ff*

THREE BEAUTIFUL SACRED SONGS BY CARO ROMA

I Come To Thee

Lyric by
GEORGE GRAFF, Jr.

Solo Five Keys - *D_b, (b to c) E_b, (c to d) F, (d to e) G, (e to f) A_b, (f to g)*
Duet in *F*, Octavo; Male, Female or Mixed Voices

Lento

I come to Thee at last, oh Lord, for rest, With wa-sted years, with heart and mind op-pressed; And now Thy
prom - ise is to me so sweet, That I shall find for - give - ness at Thy feet.

mp
dim. *rit.*
dim. *colla voce*

The Silent Voice

Also published with Violin obligato
Solo Three Keys - *C, (b to e) E_b, (d to g) F, (e to a)*
Duet: Two Keys - *C and E_b*, Octavo; Male, Female and Mixed Voices

Moderato
Fervently

"Be still, and know that I am God, What - ev - er may be - fall! I hold earth's wa-ters in my
hand, E'en note the spar - row's fall. My peace I give, thy fears al-lay, Oh, wear - y heart, re-

p
ritard. *a tempo* *cresc.*
p a tempo *cresc.*

God Shall Wipe Away All Tears

Text from Revelations, Chapters 21 & 7

Solo Three Keys - *F, (g# to b#) A_b, (b to d_b) C, (d# to f#)*
Duet in *C*, Octavo, Male, Female and Mixed Voices

Moderato
mp Recit. *ad lib.*

And I heard a great voice out of heav-en say-ing: Be-hold, the tab-er-na-cle of God is with men.
He shall dwell with them, and they shall be his peo-ple, And God him-self shall be with them, And be their God.

mp a tempo
mp

Published and Copyrighted by M. Witmark & Sons 10 Witmark Building, New York
Complete Copies can be had wherever Music is Sold or from the Publishers
Solo, 60 cents; Duet 75 cents; Octavo, 15 cents each net, postpaid

An Inspiring Proclamation to the World!

RING OUT! SWEET BELLS OF PEACE

The Lyric by
WM. H. GARDNER

is truly sublime—a more cheerful and timely
message could hardly be expressed

The Music by
CARO ROMA

is beautiful, simple and replete with both
fervor and melody

A BEAUTIFUL SONG SUITABLE FOR ALL OCCASIONS, AND A WORTHY CONTRIBUTION TO

THE WITMARK BLACK AND WHITE SERIES

IT CAN BE USED EITHER AS A SECULAR OR SACRED SONG

PUBLISHED AS FOLLOWS:

SOLO, Four Keys, Db, (db to eb), Eb, (eb to f), F, (f to g), G, (g to a), . . . 60c

DUET, Two Keys, Db and Eb, . 75c

OCTAVO—QUARTET, for Male, Female and Mixed Voices, 15c—TRIO, for School, Unchanged Voices, 10c

Joyously, with much expression

Copyright MCMXVIII by M. Witmark & Sons

THE ABOVE CAN BE HAD WHEREVER MUSIC IS SOLD OR OF THE PUBLISHERS
M. WITMARK & SONS - 441 WITMARK BUILDING - NEW YORK
Price, Solo 60c.—Duet, 75c.—Quartets 15c. Net—Trio, 10c. Net

If you are interested in Beautiful Songs (Sacred or Secular) send for our Catalog containing
complete Poems and Thematic quotations from some of the most beautiful numbers in the well-known

WITMARK BLACK AND WHITE SERIES

SEND STAMP FOR POSTAGE

