

STANDARD

Tea Cup Girl

By
WESTON WILSON

45r

P. M.
GRIFFITH

Daniels & Wilson
INCORPORATED
Music Publishers
SAN FRANCISCO

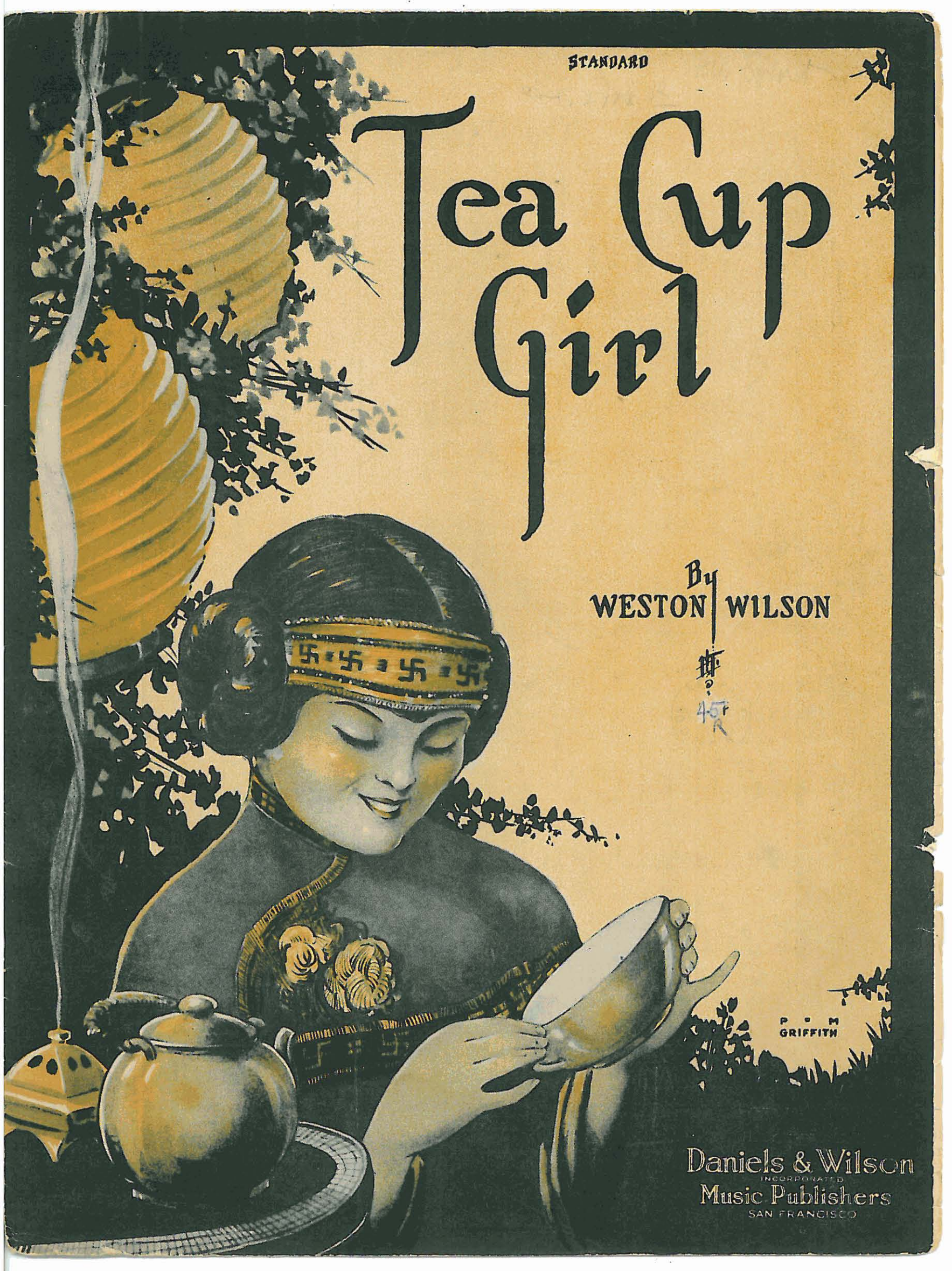

Tea-Cup Girl

By WESTON WILSON

Moderato affabile

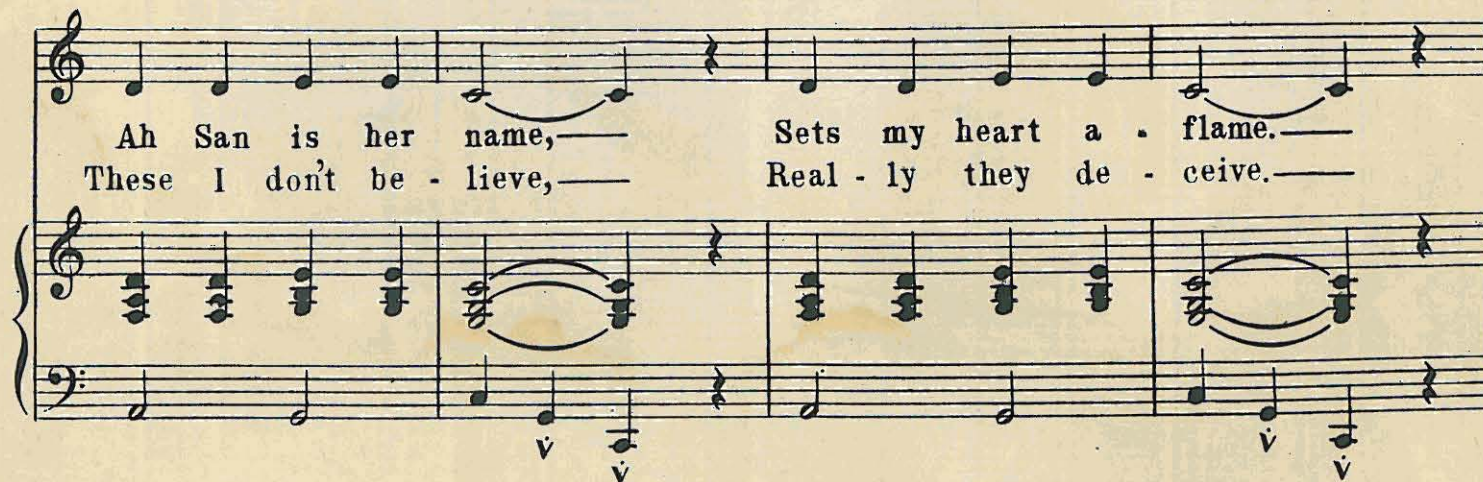
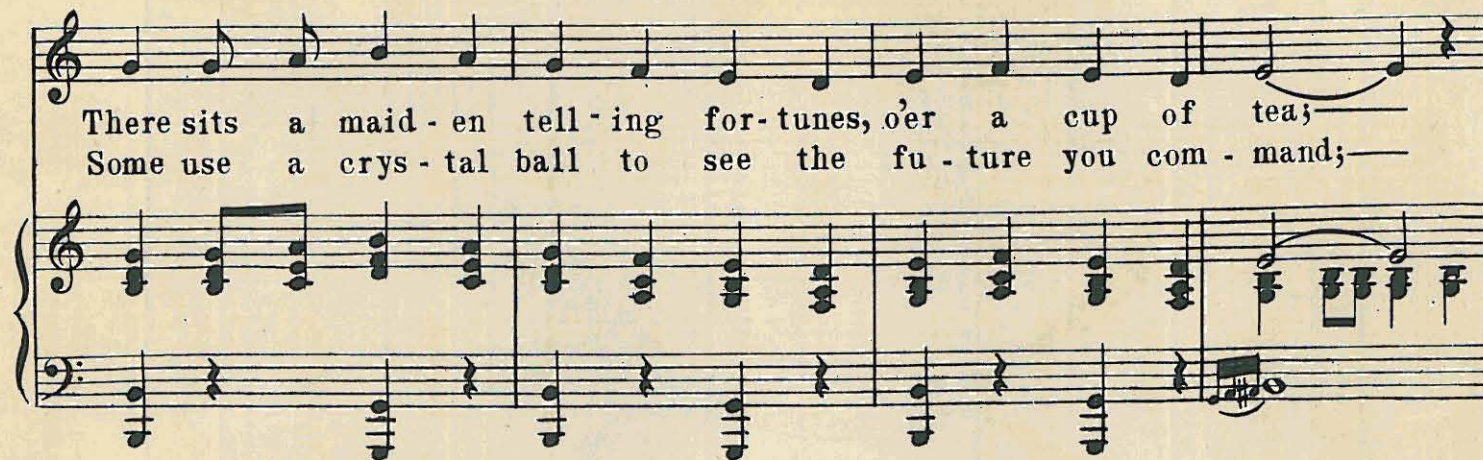

Un - der the cher - ry blos - soms there, 'neath bal - my skies of blue, —
 If it is ro - mance I am seek - ing, to Ah San I go, —

Sh'ell tell you pret - ty stor - ies of your past and fu - ture too; —
 And in a blos - som - scent - ed gar - den whis - per soft and low, —

I'll go back some - day, — And to her I'll say:
 "Tell me now I pray, — What the tea leaves say?"

REFRAIN

Tell a for - tune just for me, — I plea, — Ah

p-f

San, ——— O'er your ti - ny cup of tea, ——— be - side ——— your

fan; ——— If it does - n't say I love ——— but

The second system continues the vocal melody and piano accompaniment. The vocal line has a long horizontal line for a sustained note. The piano accompaniment maintains a consistent harmonic support.

you, ——— it is - n't true, ——— For no ——— one

The third system of music shows the vocal melody and piano accompaniment. The vocal line includes a long horizontal line for a sustained note. The piano accompaniment features a mix of chords and moving lines.

else ——— would ev - er do. ——— And you know I have a

The fourth system concludes the page with the vocal melody and piano accompaniment. The vocal line has a long horizontal line for a sustained note. The piano accompaniment provides a final harmonic setting for the phrase.

doubt, — a - bout — your heart; — Won't you give me just the

slight - est lit - tle part? — Tell my for-tune in your

ti - ny cup of tea, — And tell me does my lit - tle

tea - - cup girl love me? —

A Charming Bit. From Our Latest Hit

SICILY

Lyric by
WESTON WILSON and
HARRY WILLIAMS
REFRAIN

Music by
NEIL MORÉT

con espressione

There's a light to-night in Sic - i - ly, — Where a lit - tle

p-mf

Miss will be wait - ing there for me; — And I

pray for the day I will gai - ly sail a - way — To the

rall.

ten. Is - land that's your land and my land. — Dear, and

a tempo

ten. *a tempo*

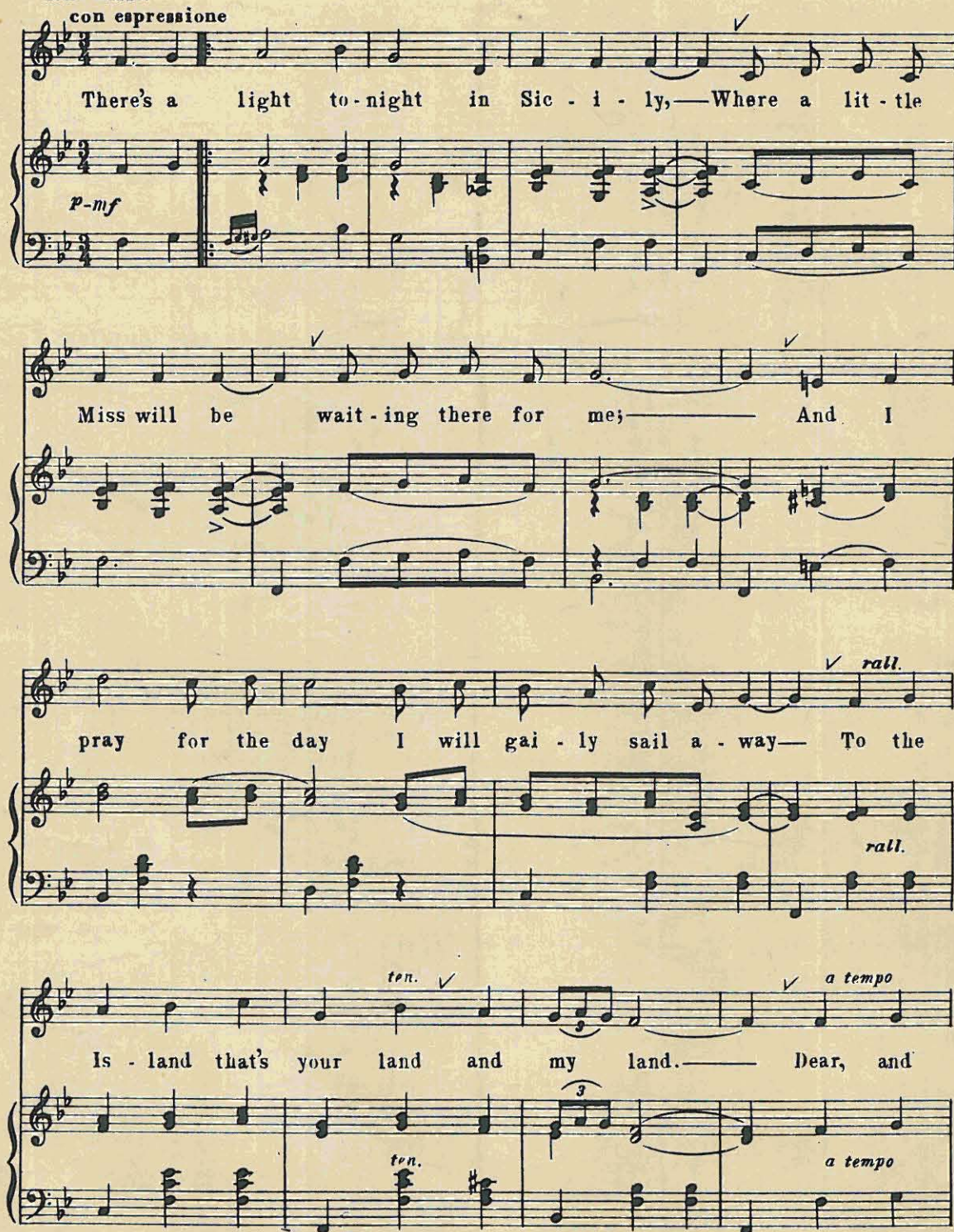

Copyright MCMXX by Daniels & Wilson, Inc., San Francisco, Cal.
International Copyright Secured

For Sale at all Music Counters
or direct from the publishers—35¢ post-paid