

TO THE LADIES OF CINCINNATI.

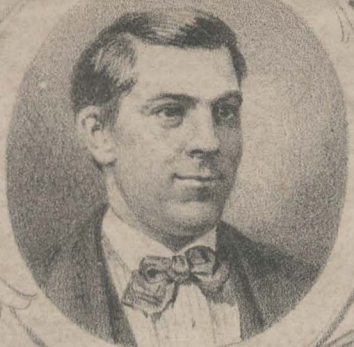

SWEASY,
2ND BASE.

HARRY WRIGHT, CAPT.
CENTRE FIELD

ALLISON,
CATCHER.

The Red Stockings

CHARLIE GOULD,
FIRST BASE.

FRED WATERMAN,
3RD BASE.

GEO. WRIGHT,
SHORT STOP.

MEYEV
RIGHT FIELD

BRINAIRD,
PITCHER.

ANDY LEONARD
LEFT FIELD

POLKA
4

4
SCHOTTISCH

MARCH
4

New York, J.L. PETERS. J.L. PETERS & CO. St. Louis.
599 Broadway. 212 North 5th Street.

Cincinnati,
J.J. Dobmeyer & Co.

Boston,
White, Smith & Perry.

Galveston,
T. Coggan.

New Orleans,
L. Grunewald

Entered, according to act of Congress in the year 1869, by J.L. Peters, in the Clerk's Off. of the Dist. Court of New Jersey.

SNYDER, BLACK & STURN, LITH. N.Y.

RED STOCKING SCHOTTISCH.

By Mrs. Hettie Shirley Austin.

5925 - 3

Entered according to Act of Congress A.D. 1869, by J.L. Peters, in the Clerk's Office of the U.S. Dist. Court of N.J.

