

Lassie O' Mine

I love a lassie as fair as can be,
And she dwells where the blue-bells grow;
Far in old Scotland across the deep sea,
Where the heather is all aglow.
Sometimes dreaming here alone,
Mem'ry makes her heart my own,
And I hear her calling sweet and low
For I know that she loves me so!

Far o'er the mountains one day I shall roam,
For its there that my heart would be;
Blue-bell and heather are calling me home,
To the lassie who longs for me.
Day is dying, night is near,
Only one sweet voice I hear;
And I soon shall wander o'er the hill
To the lassie who loves me still!

FRED G. BOWLES.

Lassie O' Mine

Words by
FRED G. BOWLES

Music by
EDWARD J. WALT

Andante

mf *rall. e dim.* *pp*

p

I love a las-sie as fair as can be, And she dwells where the blue-bells

grow;— Far in old Scot-land a - cross the deep sea, Where the

Copyright MCMXVII by Sam Fox Publishing Co., Cleveland, O.
International Copyright Secured.

Copyright for Europe and British Empire (excluding Canada) Bosworth & Co., London, Leipzig, Vienna, Zurich, Paris.

Printed in the U. S. A.

heath - er is all a glow. — *mf* Some - times dream - ing —

here a - lone, *p* Mem - 'ry makes her heart my own, *mf* And I

hear her call - ing *p* sweet and low For I know that she loves me

so. — *mf* *rall. e dim.* *pp*

Far o'er the moun-tains one day I shall roam, For its there that my heart would be; —

p

p

Blue-bell and heath-er are call - ing me home, To the las-sie who longs for me. —

p

Day is dy - ing, night is near, On - ly one sweet voice I hear; And I

p

soon shall wan - der o'er the hill To the las-sie who loves me still! —

rall. e dim.

Lassie O' Mine

VIOLIN OBBLIGATO

EDWARD J. WALT

Andante

4

456 rest 2 3 456

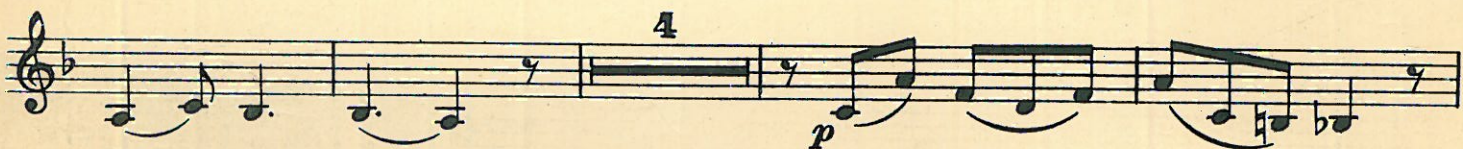
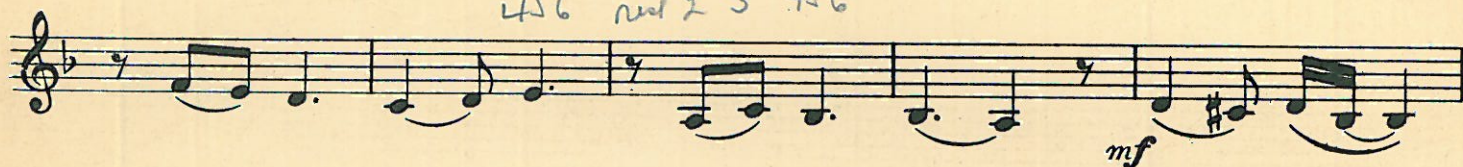

rall. e dim.

Lassie O' Mine

CELLO OBBLIGATO

EDWARD J. WALT

Andante

p

mf

p *mf* *p*

p

p

rall. e dim.