

14  
FEATURED BY THE PEERLESS LOTTIE GILSON.

ALSO BY THE POPULAR VOCALIST, FRED GLADISH, WITH PRIMROSE & DOCKSTADER'S MINSTRELS.

Sentiment

Melody

# DON'T WEAR YOUR HEART ON YOUR SLEEVE

Words by  
**EDW. B. MARKS**  
Music by  
**JOS. W. STERN**  
Authors of—  
"THE LITTLE LOST CHILD."  
"MY MOTHER WAS A LADY."  
"NO ONE EVER LOVED YOU MORE THAN I."  
"THE OLD POSTMASTER."

THE HOUSE OF HITS  
Published by **JOS. W. STERN & CO.** 34 East 21st St. NEW YORK  
MARK STERN BUILDING  
NEW YORK, CHICAGO AND LONDON  
LONDON JOS W STERN & CO

Garner

# "While the Convent Bells Were Ringing."

THE NEW SONG HIT by the Author of "MY LITTLE GEORGIA ROSE."

A beautiful ballad by the author of the following songs which are everybody's favorites: "My Little Georgia Rose," "My Heart's To-night in Texas," "When the Birds Go North Again," and many others. Don't fail to play over this melody. It's the season's greatest Hit.

CHORUS.

*con espressione.*

While the Con-vent bells were ring - ing, soft and sweet a - cross the sea, . . .

And the twi-light shades were fall-ing, then she said "Good-bye" to me;

As the sun went down in splend - or, then I kissed her lips so ten - der,

While the Con - vent bells were ring - ing o - ver the sea. . . .

While the Convent Bells &c. 3 p.—3rd page.

Copyright, MCM1, by Jos. W. STERN & Co.

This Composition can be obtained of your Music Dealer, or if not, send 25 cents to the Publishers.

**JOS. W. STERN & CO.,**

34 East 21st Street, New York City.

COMPLETE CATALOGUES OF  
Vocal and Instrumental Publications  
MAILED ON REQUEST.

# DON'T WEAR YOUR HEART ON YOUR SLEEVE 3

Written by Edw. B. MARKS

Music by JOS. W. STERN

Valse Moderato

*f*

1. See, moth - er dear,  
2. List - en, my child,

look at Jack's pic - ture! Is - n't he grand, hand - some and tall?  
I knew Jack's fa - ther, Then a young man, thir - ty years old;

All the girls say his ma is wealth - y, Some day my Jack  
I told my love, he seem'd de - vot - ed, Then came a change

*rall. e dim*

Copyright MCM I by Jos. W. STERN & Co.

Copyright and performing rights secured for Great Britain and all British Colonies and Possessions.  
Reproduction of this Music on Mechanical Instruments strictly prohibited. All rights reserved.

will have it all. I'm sure he knows how much I love him,  
he wed for gold! Heart's sel - dom break - I met your fa - ther,

Why does - n't he ask me to wed? Don't turn a - way!  
He was not rich but he was true; I learn'd to love,

Why are you frown-ing? Then, in re - ply, her moth - er said:  
he made me hap - py, That's why a - gain I say to you:

## CHORUS

Don't wear your heart on your sleeve!..... Think well be - fore you be -

- lieve, ----- Men are de - ceiv - ers ev - - er, Caus - ing young

hearts to grieve. ----- Don't judge a man by his clothes -----

The second system continues the vocal line and piano accompaniment. The lyrics are: "hearts to grieve. ----- Don't judge a man by his clothes -----". The piano accompaniment includes some arpeggiated chords and sustained notes.

Or by the wealth he'll re - ceive, ----- Choose one that's good to the

old folks, - But don't wear your heart on your sleeve. -----

# Excerpts from the latest Hits of the Season.

Written by Johnson, Cole and Johnson.

## NOBODY'S LOOKIN' BUT DE OWL AN' DE MOON.

CHORUS.

Copyright 1902 by Jos.W.Stern&Co.

## THE OLD FLAG NEVER TOUCHED THE GROUND. (PATRIOTIC MARCH SONG.)

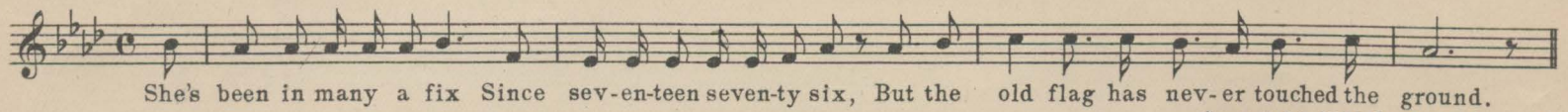

Copyright 1902 by Jos.W.Stern&Co.

## THE MAIDEN WITH THE DREAMY EYES.

CHORUS.

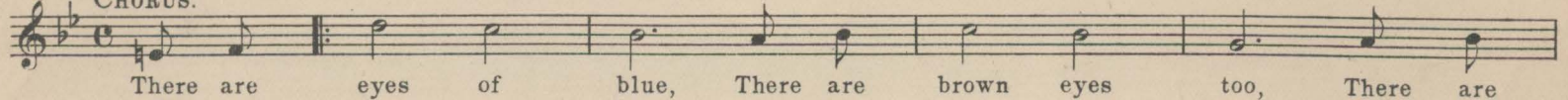

Copyright 1902 by Jos.W.Stern&Co.

## MY CASTLE ON THE NILE.

CHORUS.

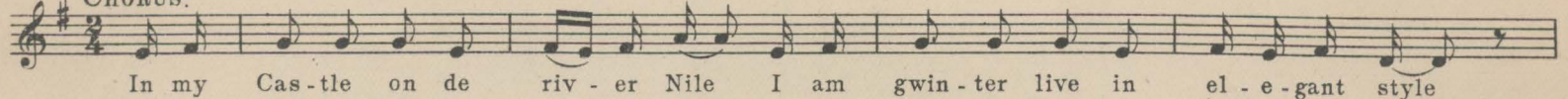

Copyright 1902 by Jos.W.Stern&Co.

## MY HEART'S DESIAH.

CHORUS.

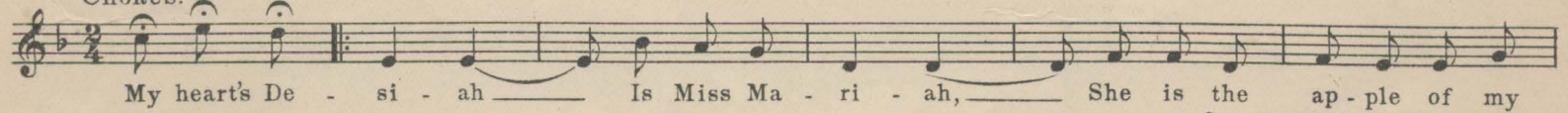

Copyright 1902 by Jos.W.Stern&Co.

## WHEN DE JACK O' LANTERN STARTS TO WALK ABOUT.

CHORUS.

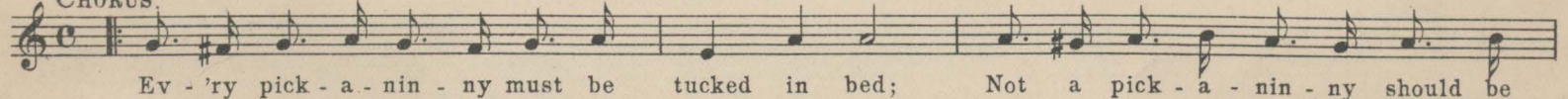

Copyright 1902 by Jos.W.Stern&Co.

## MAGDALINE MY SOUTHERN QUEEN.

CHORUS. (with feeling.)

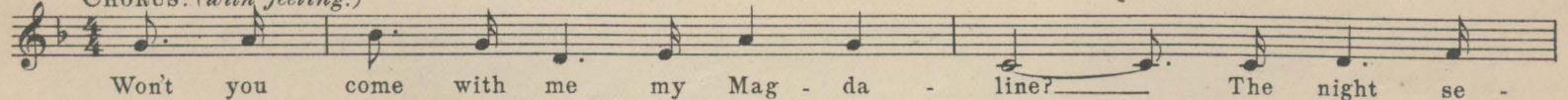

Copyright 1902 by Jos.W.Stern&Co.

## NO USE IN ASKIN' 'CAUSE YOU KNOW THE REASON WHY.

CHORUS. a little faster.

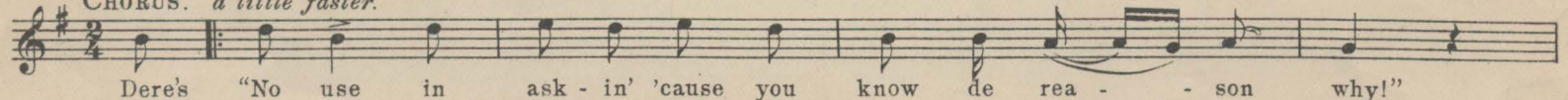

Copyright 1902 by Jos.W.Stern&Co.

## MA MISSISSIPPI BELLE.

CHORUS.

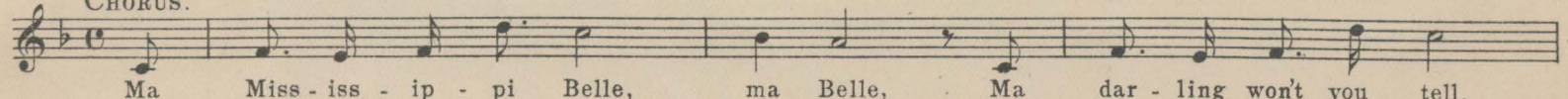

Copyright 1902 by Jos.W.Stern&Co.

## WHY DON'T THE BAND PLAY?

CHORUS.

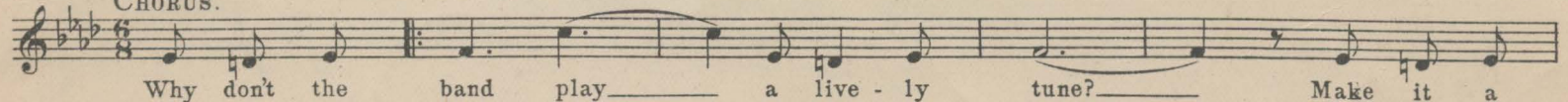

Copyright 1902 by Jos.W.Stern&Co.

## I'VE GOT TROUBLES OF MY OWN.

CHORUS.

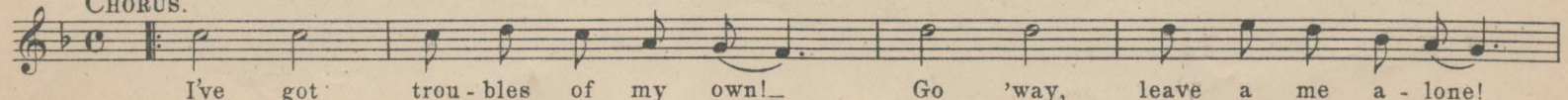

Copyright 1902 by Jos.W.Stern&Co.

Complete Copies can be had at all Music Stores.

PUBLISHED BY JOS. W. STERN & CO., 34 E. 21st ST., N.Y.

# George Rosey's LATEST SUCCESSES

**On Duty.**  
March and Two-Step.

Tempo di Marcia.

Piano.

by GEORGE ROSEY.

JOS. W. STERN & CO. N.Y.

Copyright 1900 by G. M. Roseberg.  
Copyright secured for Great Britain and all British Colonies and Possessions.  
Reproduction of this Music on Mechanical Instruments strictly prohibited. All rights reserved.

**HAIL TO THE BRIDE.**  
March and Two-Step.

Trio.

by GEORGE ROSEY.

JOS. W. STERN & CO. N.Y.

Copyright 1902, by G. M. Roseberg.  
Copyright secured for Great Britain and all British Colonies.  
All rights reserved.

**The Gainsborough.**  
March and Two-Step.

Tempo di Marcia.

Piano.

by GEORGE ROSEY.

JOS. W. STERN & CO. N.Y.

Copyright 1901 by G. M. Roseberg.  
Copyright secured for Great Britain and all British Colonies.  
Reproduction of this Music on Mechanical Instruments strictly prohibited. All rights reserved.

**Adoration.**  
WALTZES.

Andante moderato.

Piano.

by GEORGE ROSEY.

JOS. W. STERN & CO. N.Y.

Copyright 1900 by G. M. Roseberg.  
Copyright and performing rights secured for Great Britain and all British Colonies and Possessions.  
Reproduction of this Music on Mechanical Instruments strictly prohibited. All rights reserved.

**La Spanola.**  
Spanish Medley Waltzes.

Moderato.

Piano.

Selected and arranged by GEORGE ROSEY.

JOS. W. STERN & CO. N.Y.

Copyright 1901 by G. M. Roseberg.  
Copyright secured for Great Britain and all British Colonies.  
All rights reserved.

**Belles and Beaux.**  
WALTZES.

Andante moderato.

Piano.

by GEORGE ROSEY.

JOS. W. STERN & CO. N.Y.

Copyright 1900 by G. M. Roseberg.  
Copyright secured for Great Britain and all British Colonies.  
Reproduction of this Music on Mechanical Instruments strictly prohibited. All rights reserved.

These Compositions can be obtained of all Up-to-Date Music Dealers

Everything good you buy is trademarked. Why not see that the "House of Hits" trademark is on your music and get THE BEST!

Here is the "Little Magnet" LOTTIE GILSON, who draws you to the big vaudeville houses to hear her sing sweetly, and below is one of the "magnets" she uses to chain your attention and gain your favor, Heelan and Helf's latest ballad. Be sure and try it over on your piano.

IN THE HOUSE OF TOO MUCH TROUBLE.

Words and Music by WIL A. HEELAN & J. FRED HELF.

CHORUS Moderato.

In the house of too much trou-ble, lit-tle boys were in the way, No one ev-er seemed to rea-son, that a boy must some-times play. Soon his ba-by

Copyright 1930 by Jos. W. Stern & Co.  
Copyright and performing rights secured for Great Britain and all British Colonies and Possessions.  
Reproduction of this Music on Mechanical Instruments strictly prohibited. All rights reserved.

No doubt you will be pleased with the likeness of HELENE MORA, the famous female baritone, whose picture we present to you, also her latest London song hit, "Sweet Marguerite," which, if you will try over on your piano you will find very much to your taste.

SWEET MARGUERITE.

Words and Music by HARRY DACRE.

Tempo di Valse  
p repeat f

"Sweet Mar-guer-ite, you have saved a sol-dier's life: Sweet Mar-guer-ite, will you be that sol-dier's wife? In rank you're far a-bove me, but if you truly

Copyright 1930 by Jos. W. Stern & Co.  
Copyright and performing rights secured for Great Britain and all British Colonies and Possessions.  
Reproduction of this Music on Mechanical Instruments strictly prohibited. All rights reserved.

If you haven't seen a photo of Mr. GEORGE ROSEY here it is, waltz, "Belles and Beaux," to hits, "Honey-Espanita," "Duty" March, and a score of others just as popular.

Belles and Beaux. WALTZES.

Andante moderato. by GEORGE ROSEY.

Piano.

Waltz.

1. *mf rit. a tempo*

JOS. W. STERN & CO. N.Y.

Copyright 1930 by G.M. Roseberg.  
Copyright secured for Great Britain and all British Colonies.  
Reproduction of this Music on Mechanical Instruments strictly prohibited. All rights reserved.

Isn't this a charming picture of the jolly comedienne MAY IRWIN? She's singing the song we've placed below, "I Ain't Gwinter Work No Mo'," as her biggest hit this season, and it'll take your fancy too.

I AIN'T GWINTER WORK NO MO'.

Words by BOB OGLE and J. W. JOHNSON.

Music by EDWARD JOHNSON.

CHORUS.

So I ain't gwinter work no mo'... La-ter in the morn'...

The best of us is to be a man like night...

No use to pink and green...

Copyright 1930 by Jos. W. Stern & Co.  
Copyright and performing rights secured for Great Britain and all British Colonies and Possessions.  
Reproduction of this Music on Mechanical Instruments strictly prohibited. All rights reserved.

\*\*\* Our Star Page \*\*\*  
of ★ Songs  
sung by ★ in Vaudeville  
by ★ Writers  
published by the Star Publishers, the  
★ "HOUSE OF HITS" ★

Here is the hero of many successes, and the Fla Little Georgia try over the ten below) of

likeness of the popular song "The Moth me," "My Rose." Just chorus (writ-his latest hit.

WHEN THE BIRDS GO NORTH AGAIN.

Words by Robert F. Roden. Music by Max S. Weil.

CHORUS.

"In the Springtime, when the birds go North-a-gain, where I told you, 'Yes, beneath the pines in Maine, They will take me home to rest, to the

Copyright 1930 by Jos. W. Stern & Co.  
Copyright and performing rights secured for Great Britain and all British Colonies and Possessions.  
Reproduction of this Music on Mechanical Instruments strictly prohibited. All rights reserved.

I'LL BE YOUR SWEETHEART OF "BLUEBELLS"

Words & Music by Harry Dacre.

CHORUS. Tempo di Valse.

"I'll be your sweet-heart, if you will be mine. All my life I'll be your val-en-tine. Blue-bells I've gath-er'd, keep them, and be true. When I'm a man,

Copyright 1930 by Jos. W. Stern & Co.  
Copyright and performing rights secured for Great Britain and all British Colonies and Possessions.  
Reproduction of this Music on Mechanical Instruments strictly prohibited. All rights reserved.

COPIES FOR SALE AT ALL UP-TO-DATE MUSIC STORES, OR THE PUBLISHERS, JOS. W. STERN & CO., 34 East 21st Street, NEW YORK CITY.