

Standard

# "Coral Sea"

Words by King Zany  
Music by Herb.  
Brown

Sherman, Clay & Co.  
SAN FRANCISCO

MUSIC DEALER  
D. E. HUMPHREYS  
333 PINE AV.  
LONG BEACH, CAL.

# Coral Sea

Words by  
KING ZANY

Music by  
HERB. BROWN

Moderato

sun - ny south - ern seas  
dip their snow white wings

Lies a sun - set trail  
At the break of day

The second system continues the vocal and piano parts. The vocal line has a long note on 'trail' and a phrase 'day' that extends across the end of the system. The piano accompaniment continues with the same rhythmic pattern, with some chords in the right hand being beamed together.

That is call - ing me I  
Weav - ing rain - bow rings

The third system continues the vocal and piano parts. The vocal line has a long note on 'me' and a phrase 'rings' that extends across the end of the system. The piano accompaniment continues with the same rhythmic pattern.

hear a sweet toned Lyre With strains like ma - gic fire a - play - ing  
Then the bil - lows deep Re - sound their mus - ic sweet a - play - ing

*L.H.*

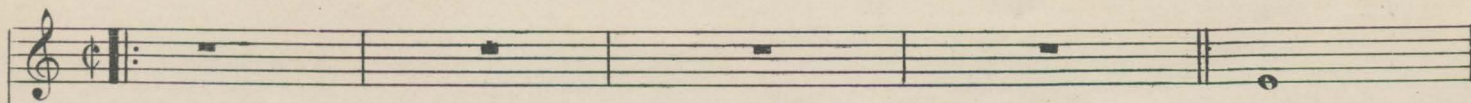

Waves

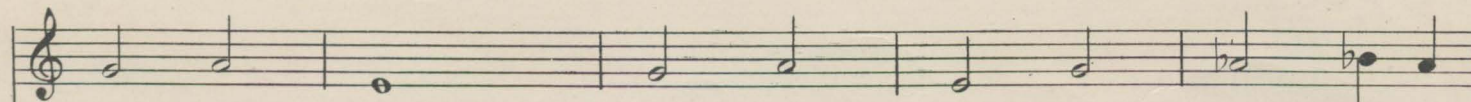
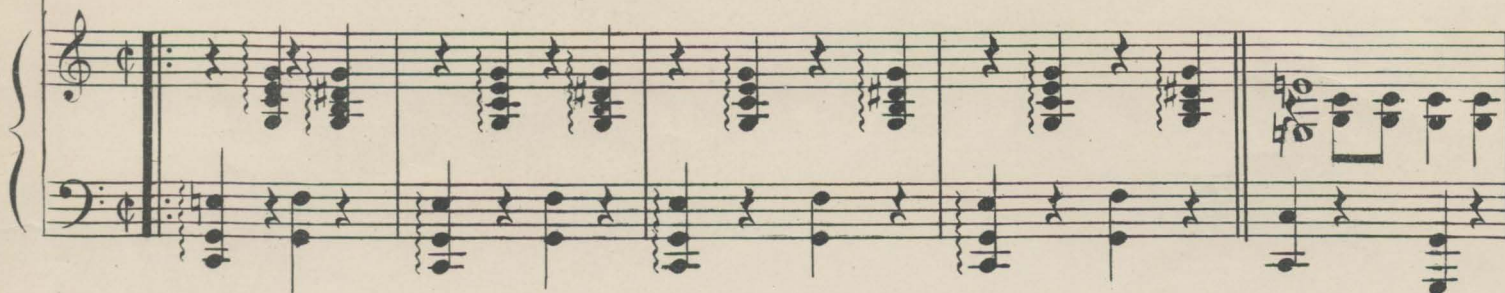

roll - ing En - fold - ing rose tint gems fill the

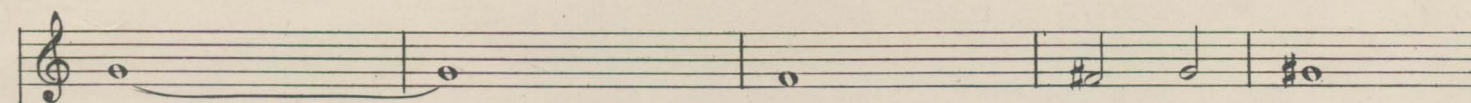
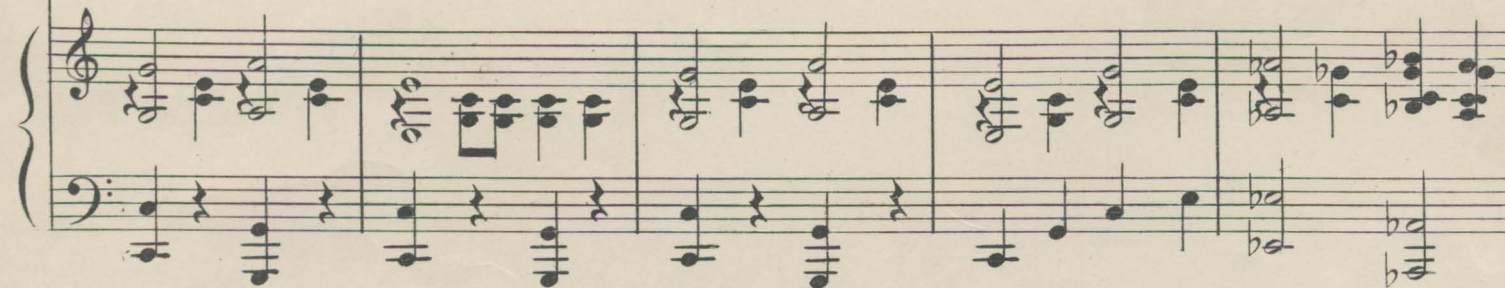

air Jewels glist - 'ning breeze

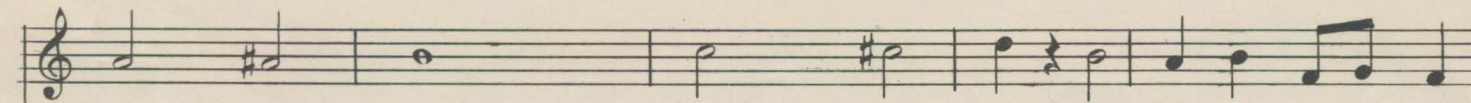
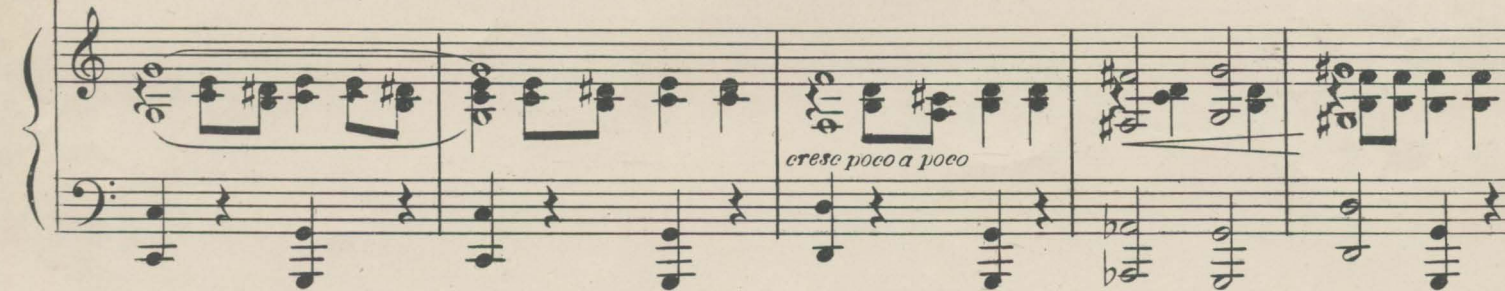

Whisp - 'ring Mys - ter - ies greet you meet you ev - 'ry where

strains ring - ing Sweet sing - ing waft - ing

loves mel - o - dy Your ma - gic

pow'r draws more each hour Oh! Cor - al

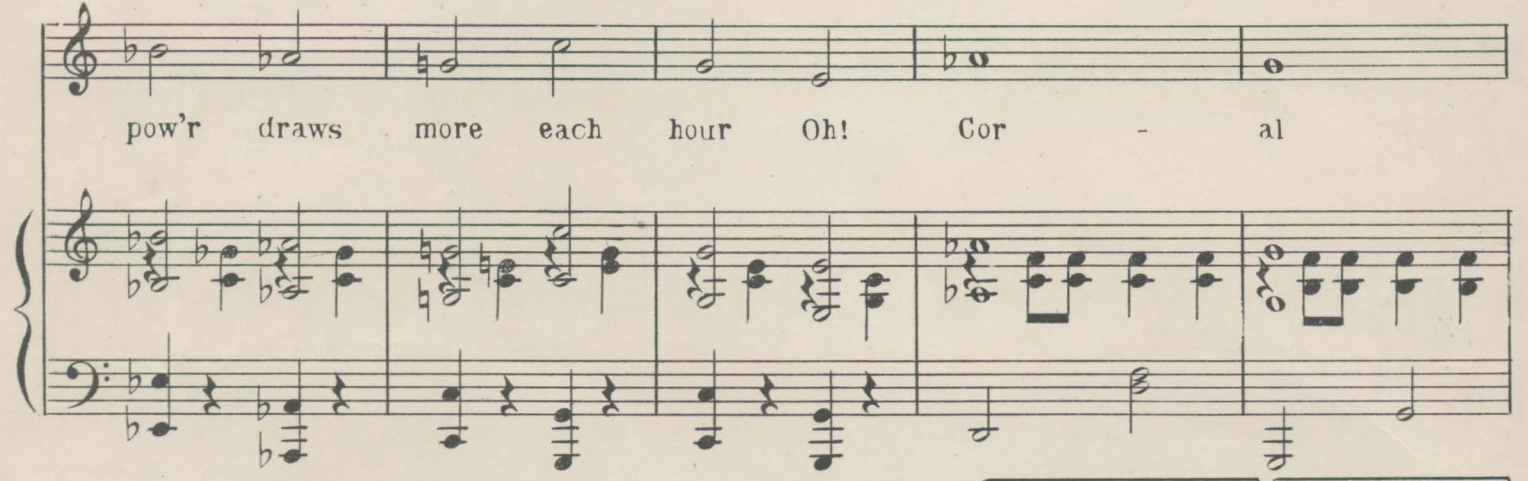

Se e e e e ea ea

1. 2.

*fz*

# Whispering

Lyric by  
MALVIN SCHONBERGER

Music by  
JOHN SCHONBERGER

## CHORUS

Whis - per - ing while you cud - dle near me, Whis - per - ing

so no one can hear me Each lit - tle whis - per seems to

cheer me I know it's true There's no one dear, but

Copyright MCMXX by Sherman, Clay & Co. San Francisco.  
International Copyright Secured and Reserved.  
London - Herman Darewski Music Pub. Co.

PUBLISHED BY

**Sherman, Clay & Co.**  
SAN FRANCISCO