

Ma Chère

WALTZES
PARISIENNE
BY LEO BRUCK
60

WHITNEY
WARNER
PUB. CO.
DETROIT
NEW YORK

"Ma Chère."

VALSE PARISIENNE.

INTRO.
Moderato.

LEO BRUCK.

Valse Lento.

#555
300

dolce.
animato.

f *rall.* *a tempo* *p* *rit.*

a tempo

mf

Energico.
f

mf

f *ff*

dim. et rall.
p

Grazioso.

p dolce.

cresc. *sfz rit.* *p a tempo*

Fine.

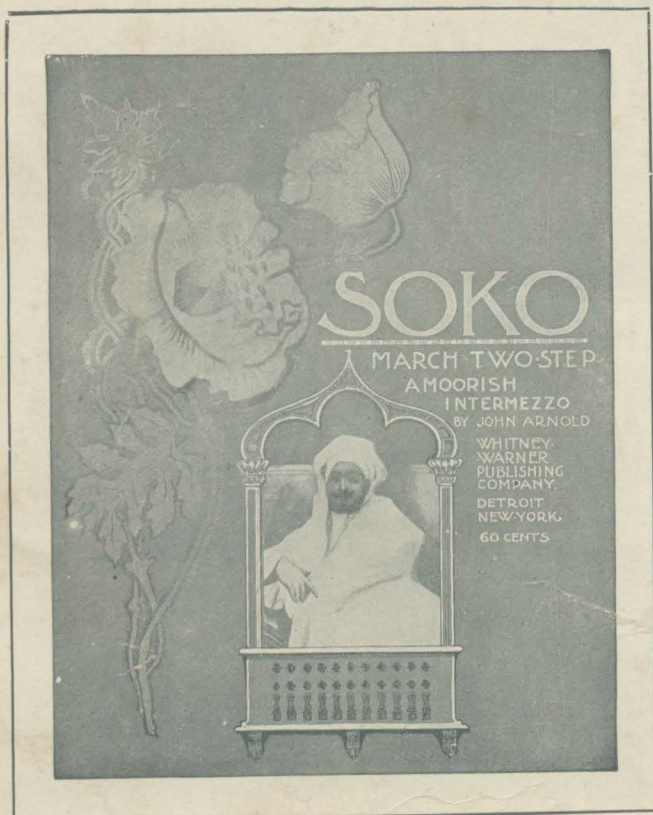

“SOKO”

a Moorish Intermezzo, similar
in construction to the famous
“HIAWATHA,” and is destined
to become as popular as the
latter. ♣ ♣ ♣ ♣ ♣

New Instrumental Music.

SUNRISE IN GEORGIA
 a new characteristic march

SMOKY TOPAZ
 Two-step. Something Good

UNDER THE ROSE, Waltzes
 by H. B. Blanke
 writer of the popular
 “Lazarre” Waltzes

NEOME, Waltzes
 by L. V. Gustin
 characteristic in style--NEW

The
WHITNEY-WARNER
PUBLISHING COM-
PANY, Detroit, Michigan.

Send for Illustrated Catalogue - - F R E E

To my friend, Mr. W. J. Collins.

“SOKO.” Moorish March.

JNO. ARNOLD.

Tempo di marcia.

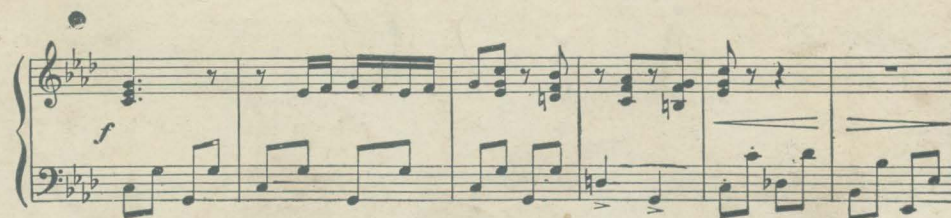
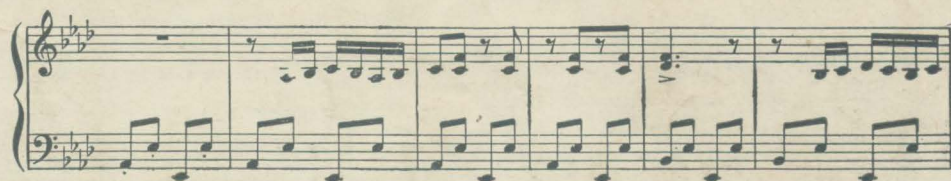

Copyright, MCMIII, by The Whitney Warner Pub. Co., Detroit Mich.
 Entered according to act of the Parliament of Canada in the year 1903
 by Whaley Royce & Co Limited at the Department of Agriculture

