

No 1 in B $\flat$

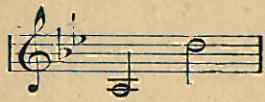

No 2 in C

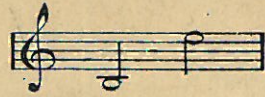

No 3 in D $\flat$

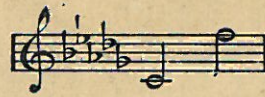

No 4 in E $\flat$

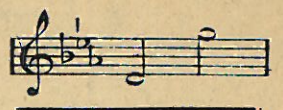

# LITTLE GREY HOME IN THE WEST

SONG

WORDS BY

D. EARDLEY-WILMOT

MUSIC BY

HERMANN LÖHR

ALSO PUBLISHED AS

VOCAL DUET (FOR MEZZO SOPRANO AND BARITONE)	75
" " (FOR SOPRANO AND CONTRALTO)	75
" " (FOR SOPRANO AND TENOR)	75
FEMALE OCTAVO (QUARTETTE FOR S.S.A.A.)	15 NET
MIXED OCTAVO (QUARTETTE FOR S.A.T.B.)	15 NET
MALE OCTAVO (QUARTETTE FOR T.T.B.B.)	15 NET
PIANOFORTE SOLO	60

SONG ORCHESTRATIONS (IN ALL KEYS)

14 PARTS AND PIANO	90 NET
10 PARTS AND PIANO	65 NET

DANCING VALSE PIANO SOLO 60

DANCING ORCHESTRATIONS

14 PARTS AND PIANO	1. 20
10 PARTS AND PIANO	95

PRICE 60 CENTS

2/3 NET

CHAPPELL & CO LTD.

MELBOURNE

LONDON

SYDNEY

FOR THE COUNTRIES OF NORTH AMERICA

CHAPPELL-HARMS, INC.

NEW YORK

Copyright, MCMXI, by Chappell & Co Ltd.

PRINTED IN THE U. S. A.

Little Grey Home  
in the West

# LITTLE GREY HOME IN THE WEST.

## SONG.

Words by  
D. EARDLEY-WILMOT.

Music by  
HERMANN LÖHR.

**Moderato.**

VOICE.

PIANO.

*mf*

*con Ted.*

*mf*

When the gold - en sun sinks in the hills, ——— And the

*mf*

toil of a long day is o'er ——— Though the

road may be long, in the lilt of a song I for - get I was wear - y be -

*rall.*

- fore. — Far a - head, where the blue sha - dows fall, — I shall

*a tempo* *cresc.*

*a tempo* *mf* *cresc.*

come to con - tent - ment and rest; And the toils of the day will be

*f ten.*

*f colla voce*

all charmed a - way In my lit - tle grey home of the west. —

*dim.* *rit - - en.* *a tempo*

*dim.* *rit - - en.* *a tempo*

mf

mf

There are hands that will wel - come me in, ——— There are

*mf*

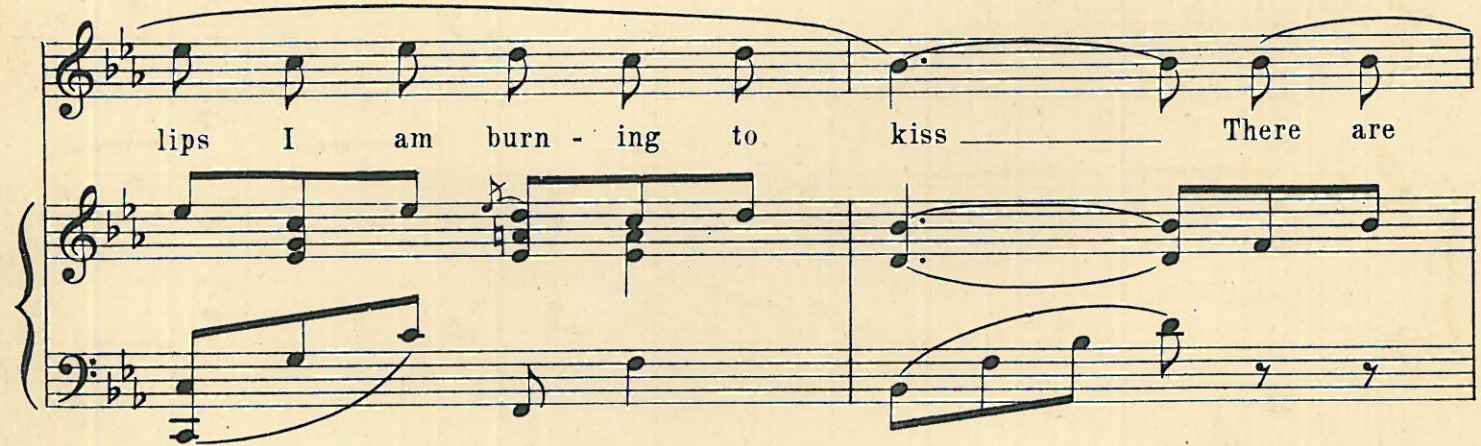

lips I am burn - ing to kiss ——— There are

two eyes that shine just be - cause they are mine, And a

thou - sand things o - ther men miss. It's a

*cresc.*  
cor - ner of heav - en it - self Though it's

The second system continues the vocal line with the lyrics "cor - ner of heav - en it - self Though it's". A *cresc.* (crescendo) marking is placed above the vocal line. The piano accompaniment also features a *cresc.* marking. The piano part includes chords and moving lines that support the vocal melody.

on - ly a tum - ble down nest, But with love brood - ing there, why, no

The third system continues the vocal line with the lyrics "on - ly a tum - ble down nest, But with love brood - ing there, why, no". A *f* (forte) marking is placed above the vocal line, and a *ten.* (tenore) marking is placed above the piano part. The piano accompaniment includes a *f colla voce* marking. The piano part includes chords and moving lines that support the vocal melody.

*dim.* place can com - pare With my *rall.* *molto* lit - tle grey home in the west. ---

The fourth system concludes the vocal line with the lyrics "place can com - pare With my *rall.* *molto* lit - tle grey home in the west. ---". A *dim.* (diminuendo) marking is placed above the vocal line. The piano accompaniment also features a *dim.* marking, along with *rall.* and *molto* markings. The piano part includes chords and moving lines that support the vocal melody.

# A SONG OF UNUSUAL CHARM

No. 1 in F

No. 2 in G

No. 3 in Ab

## SOMETIME, DEAR HEART, SOMEDAY

Words by  
GORDON JOHNSTONE

SONG

Music by  
JESSE M. WINNE

*Andante con moto*

*With tender feeling*

Some-time, dear heart, I'll find you, I know not where we'll

*appassionata*

meet; I on - ly know your eyes will glow With

Sometime, dear heart, I'll find you,  
I know not where we'll meet;  
I only know your eyes will glow  
With love so strange and sweet  
Weary may be the longing  
And lonely and dark the way,  
But you will call when shadows fall,  
Sometime, Dear Heart, Someday.

In every crowd I'll seek you,  
In every passing throng;  
My yearning heart will thrill and start  
To hear your tender song.  
Weary may be the waiting  
Through golden years or gray  
But you will call when shadows fall,  
Sometime, Dear Heart, Someday.

Copyright 1919 by the Culverwell Music Co.

CHAPPELL - HARMS INC. 185 Madison Ave., New York

THE SENSATIONAL SUCCESS OF THE "PIERROT PLAYERS"

No. 1 in Bb

No. 2 in Db

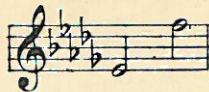

No. 3 in Eb

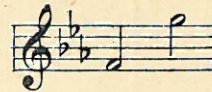

# THE WORLD IS WAITING FOR THE SUNRISE

## SONG

Words by  
EUGENE LOCKHART

Music by  
ERNEST SEITZ

*Slow - but with a certain swing*  
*espressivo*

Dear one The world is wait - ing for the

sun - rise, Ev - 'ry rose is

heav - y with dew. The thrush on

high his sleepy mate is calling,  
And my heart is calling you.

Copyright Canada 1919 by Chappell & Co. Ltd.  
Copyright 1919 by Chappell & Co. Ltd.  
New Edition Copyright 1919 by Chappell & Co. Ltd.

**YOU CAN OBTAIN A COPY FROM YOUR DEALER**

Price 40 cents net cash

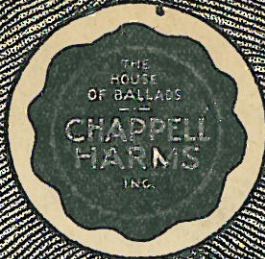

**THE WORLD IS WAITING FOR THE SUNRISE**  
SONG  
EUGENE LOCKHART  
WRITTEN BY ERNEST SELTZ

**SOMETIMES IN MY DREAMS**  
SONG  
LILLIAN CLAYVILLE  
WRITTEN BY GUY D'ARDELLOT

**TO BUILD A WORLD IN THE HEART OF A ROSE**  
SONG  
WYFFON DAVID  
WRITTEN BY HORATIO NICHOLLS

**SOME DAY YOU WILL MISS ME**  
SONG  
CLIFFORD GRAY  
WRITTEN BY MAX DAREWSKI

**I FOUND A PARADISE**  
SONG  
WRITTEN BY EDWARD LOCKTON  
BOUGHT BY DOROTHY FORSTER

**THANK GOD FOR A GARDEN**  
SONG  
WRITTEN BY TERESA DEL RIEGO

**THE BLIND PLOUGHMAN**  
SONG  
WRITTEN BY ROBERT CONINGSBY CLARKE

**HOMING**  
SONG  
WRITTEN BY TERESA DEL RIEGO

**THERE IS NO DEATH**  
SONG  
WRITTEN BY GREGORY CHARA

**WHERE MY CARAVAN HAS RESTED**  
SONG  
WRITTEN BY HERMANN LÖHR

**A PERFECT GEM FOR ANY PROGRAM**

# SMILE THROUGH YOUR TEARS

A SONG OF THE PURE BALLAD TYPE THAT WILL ENDEAR ITSELF TO THE HEARTS OF ANY AUDIENCE

**REFRAIN**

Smile through your tears, as sun-light smiles through rain, Sor - row will pass, and joy will come a - gain; Hope on for - ev - er, though your eyes are wet, Smile through your tears, dear heart, I ten.

**CHAPPELL HARMS INC.**  
185 MAD. AVE. NEW YORK

These selected popular ballad successes should be included in the repertoire of every singer, teacher and student.  
Your dealer will be glad to show you copies

**BECAUSE**  
SONG  
WRITTEN BY GUY D'ARDELLOT

**ROSE IN THE DUD**  
SONG  
WRITTEN BY DOROTHY FORSTER

**CHAPPELL HARMS INC.**  
185 MAD. AVE. NEW YORK

**ALL! THOUGH THE SILVER MOON WERE MINE**  
SONG  
WRITTEN BY HERMANN LÖHR

**ROSES OF PICARDY**  
SONG  
WRITTEN BY HAYDN WOOD