POPULAR EDITION

AT THE MISSISSIPPI CABARET

SONG

WORDS BY
A. SEYMOUR BROWN

MUSIC BY
ALBERT GUMBLE

JEROME H. REMICK & CO.
NEW YORK DETROIT

At The Mississippi Cabaret

Words by
A. SEYMOUR BROWN

Music by
ALBERT GUMBLE

Moderato

PIANO

ff

Vamp.

mf

VOICE

p

I came to town — just to take in the sights,—
Most ev - 'ry one — in the town will be there,—

I heard a - bout — all the mus - ic and lights;—
Down on the le - - vee you'll no - tice the Mayor;—

Copyright MCMXIV by JEROME H. REMICK & Co., New York & Detroit
Copyright, Canada, MCMXIV by Jerome H. Remick & Co.
Propiedad para la Republica Mexicana de Jerome H. Remick & Co., New York y Detroit. Depositada conforme a la ley
Performing rights reserved

I've seen each ca - fè, ev - 'ry ca - ba - ret, I want to tell
See him dance 'a - round, act - ing like a clown, He's six - ty - two,

you I'm dis - ap - point - ed. Take it from me down in
but he looks much young - er. Whis - tles a - blow in' the

Old Ten - nes - see, For what you've been pay - ing, why,
boats in the stream, They keep it go - ing, till

we get it free! Just come a - long and see,
they're out of steam. It's like a ju - bi - lee,

fol - low the crowd _ with me, Down to the le - vee at night. __
that's where I want __ to be, Down to the le - vee at night. __

CHORUS

You'll see them danc - ing to ban - jo's ring ing, You'll see them pranc-

ing And hear them sing - ing, Get o - ver Sall

get o - ver Sall Go get your ba - by doll, Just show your gal

the le - vee. With the new danc - - es a chance they're

tak ing, You'll have to laugh — till your sides are ach - ing,

Most an - y night, — it's a won - der - ful sight, — At the Miss - iss - ipp - i

ca - ba - ret. —

1.

2.

D.S.

D.S.

f

Ask Your Dealer for JEROME H. REMICK & CO'S. Latest Publications

New Song Hits

Sweetest Girl In Monterey
It's Tulip Time In Holland
Ypsilanti
My Tom Tom Man
Same Old Summer Moon
I'm On My Way To Dublin Bay
When I Was a Dreamer
Everybody Rag With Me
On the 5:15
Alabama Jubilee
I Want a Little Love From You
Way Down Yonder
Chinatown My Chinatown
In Japan With Mi-Mo-San
Listen To That Dixie Band
That's When I'll Marry You
Oh What a Beautiful Baby
Over the Hills To Mary
Wrap Me In a Bundle
Come Over To Dover
Mary Pickford
When the Roses Bloom In Avalon
I Wonder Where My Lovin
Man Has Gone
When It's Night Time Down in Burgundy
At the Ball, That's All
All Aboard For Dixieland
The Mississippi Cabaret
Rebecca of Sunnybrook Farm

It's Tulip Time In Holland
(Two Lips Are Calling Me)

Lyric by DAVE RADFORD
CHORUS

Music by RICHARD A. WHITING

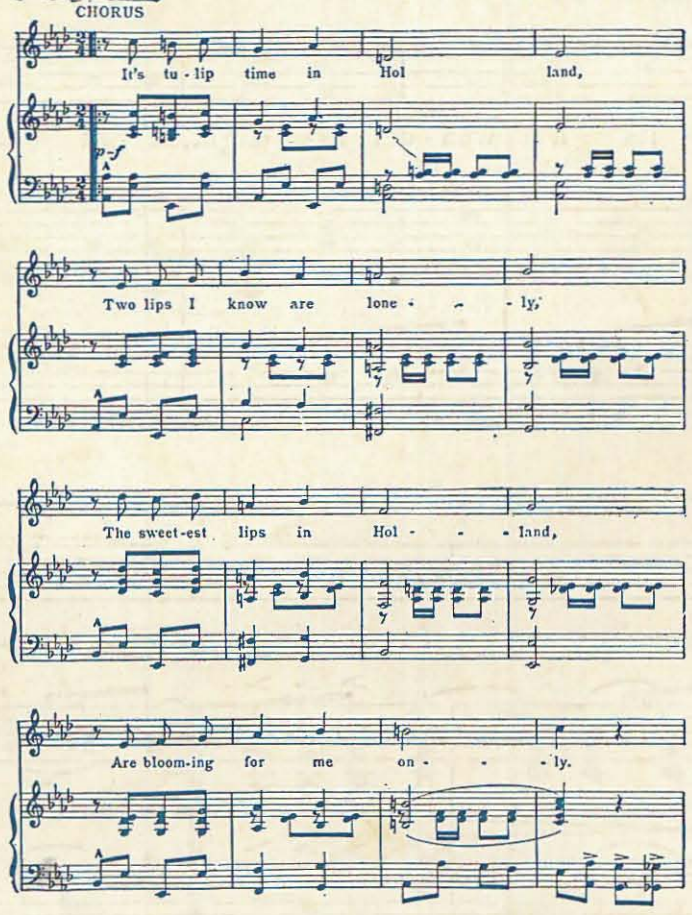

Copyright MCMXV by JEROME H. REMICK & Co., New York & Detroit.
Copyright, Canada, MCMXV by Jerome H. Remick & Co.
Propiedad para la Republica Mexicana de Jerome H. Remick & Co., New York y Detroit. Depositada conforme a la ley.

New Instrumental Hits

After Vespers
A-La-Carte—One Step
Geraldine—Hesitation Valse
Silver Fox—Fox Trot
Evening—Reverie
One Wonderful Night
The Davis Fox Trot
Memories—Reverie
Just a Moment Waltz
Dengozo Maxixe
Notoriety (One Step)
El Irresistable Tango
Buenos Ayres (Tango Argentino)
Avec Moi (Hesitation Valse)
First Love—Hesitation Waltz
Jardin D'Amour Waltz
Pass the Pickles
Jamais Trop Tango
Notoriety—Rag Two-Step
Horse Trot
Hungarian Rag
Hearts Aflame Waltzes
Tickle The Ivories
The Whip
Hero of the Isthmus
Spirit of Independence
Everybody Two-Step
Brides and Butterflies
The Whirlwind
Indian Summer
Black and White

Write for Illustrated Catalogue

JEROME H. REMICK & CO.
MUSIC PUBLISHERS
DETROIT — NEW YORK

Always Good

JEROME H. REMICK PRINTING CO., DETROIT, MICH.
1656 15